

I Want To Be Loved By You

Stothart/Ruby/Kalmar/Ramin

ff

dim

5

A

B

8

2

17

f

mp

23

C

27

31

D

f

35

2

mf

cresc.

39

E

mf

cresc.

43

2

ff

3

3

3

3

3

3

3

1C ALT SAX

47

F

51

G

57

61

H

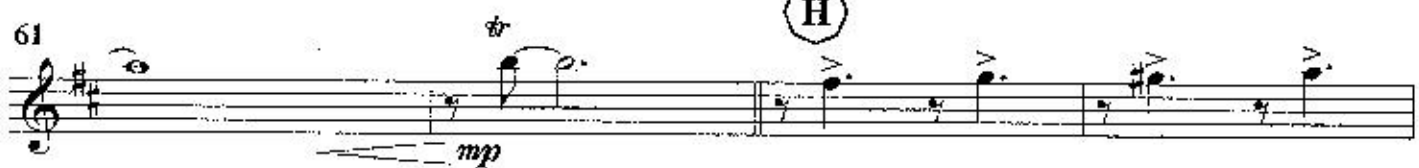

65

69

73

I Want To Be Loved By You

Stoohart/Ruby/Kalmar/Ramin

Measure Numbers and Section Markers:

- Measures 1-4: Introduction, marked *ff* (fortissimo) and *dim* (diminuendo).
- Measure 5: Section A (marked with a circled A).
- Measures 6-7: Section B (marked with a circled B).
- Measures 8-10: Section C (marked with a circled C).
- Measures 11-13: Section D (marked with a circled D).
- Measures 14-16: Section E (marked with a circled E).
- Measures 17-19: Section F (marked with a circled F).
- Measures 20-22: Section G (marked with a circled G).
- Measures 23-25: Section H (marked with a circled H).
- Measures 26-28: Section I (marked with a circled I).
- Measures 29-31: Section J (marked with a circled J).
- Measures 32-34: Section K (marked with a circled K).
- Measures 35-37: Section L (marked with a circled L).
- Measures 38-40: Section M (marked with a circled M).
- Measures 41-43: Section N (marked with a circled N).

Dynamic Markings:

- ff* (fortissimo) at measures 1, 31, and 43.
- dim* (diminuendo) at measure 4.
- f* (forte) at measure 17.
- mp* (mezzo-piano) at measure 23.
- mf* (mezzo-forte) at measures 35, 39, and 41.
- cresc.* (crescendo) at measures 36, 40, and 42.

Other Markings:

- Accents (^) are placed over notes in measures 1, 5, 6, 7, 11, 12, 13, 17, 18, 19, 21, 22, 24, 25, 27, 28, 31, 32, 33, 34, 36, 37, 39, 40, 41, 42, and 43.
- Slurs are used to group notes in measures 1, 5, 6, 7, 11, 12, 13, 17, 18, 19, 21, 22, 24, 25, 27, 28, 31, 32, 33, 34, 36, 37, 39, 40, 41, 42, and 43.
- Trills are indicated in measures 32, 33, 34, 36, 37, 39, 40, 41, 42, and 43.
- Rehearsal marks (double bar lines with dots) are placed at measures 5, 11, 17, 23, 29, 35, 41, and 43.

47 **F**

f *cresc.*

51 **G**

mf *p*

57

61 **H**

mp

65

mp *cresc.*

69

73

I Want To Be Loved By You

Stothart/Ruby/Kalmar/Ramin

ff

dim

mf

7

A

2

12

B

2

f

19

C

3

mp

25

29

D

f

mf

34

2

mf

cresc.

39

E

mf

cresc.

43

2

ff

47

F

51

55

G

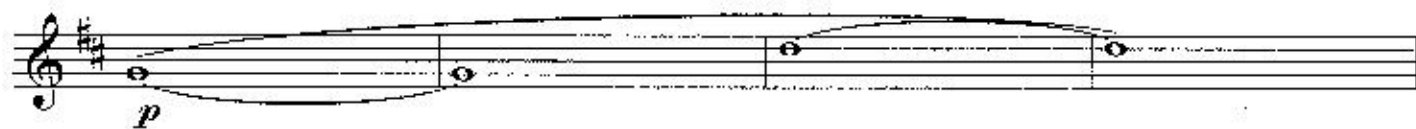

59

63

H

71

75

I Want To Be Loved By You

Stothard; Ruby; Kasimur/Ramin

7 (A)

7 (B)

Alto Sax 1
Alto Sax 2
Tenor Sax 1
Tenor Sax 2
Baritone Sax
Drum Toms 1
Drum Toms 2
Drum Toms 3
Drum Toms 4
Trumpet 1
Trumpet 2
Trumpet 3
Trombone 1
Trombone 2
Trombone 3
Euphonium

C

19

A. Sn. 1

A. Sn. 2

T. Sn. 1

T. Sn. 2

R. Sn.

19

BS Tpt. 1

BS Tpt. 2

BS Tpt. 3

BS Tpt. 4

Trbn. 1

Trbn. 2

Trbn. 3

Barc.

19

CP11

C7

F6

F

3rd

Bbtr6

F8

F7

Gr5

G7

C7

[illegible]

①

47

A. Sax. 1 *f*

A. Sax. 2 *mf*

T. Sax. 1 *mf*

T. Sax. 2 *mf*

B. Sax. *f*

Dr. Typ. 1 *f*

Dr. Typ. 2 *f*

Str. Typ. 3 *f*

Hr. Apr. 4 *f*

Tbn. 1 *f*

Tbn. 2 *f*

Tbn. 3 *f*

Horn *f*

Rtn. *f*

cresc. *decresc.* *acc.* *marc.* *Pendel*

F6 F7 C7 G7B Dm C9

SS (G) II

A. Sn. 1 A. Sn. 2 T. Sn. 1 T. Sn. 2 B. Sn.

B. Tpt. 1 D. Tpt. 2 B. Tpt. 3 Bb. Tpt. 4 Tbn. 1 Tbn. 2 Tbn. 3

SS

SS Bb Ebm F8 F7 D#6 G7 D7 C#9 F#8 Gm Um Gm

Rim.

I Want To Be Loved By You

Stothart/Ruby/Kalmar/Ramin

Gmaj7 C F6 Gm C7
ff *dim*

5 F6 Gm C7 **A** F6 F6 Dm7 Gm9

11 C#11 C7 F **B** F6 F6

17 Dm7 Gm9 C#11 C7 F6 F

23 **C** Bb Bbm9 F6 F7 Dm6 G7

29 C7 C **D** F6 C9 Dm7 Gm9

35 C C7 F C7b13 F6 **E** F6 F6
mf *cresc.* *mf* *cresc.*

41 Dm Gm9 C C9 F F
mf *ff*

47 **F** F6 C9 Dm Gm9 C C7
f *cresc.*

53 F7 F **G** B \flat B \flat m F6 F7
mp

59 Dm6 G7 C7 C7 F6 **H** C9

65 Dm Gm C C9 C C9
mp cresc.

71 C C9 F B \flat

75 C9

I Want To Be Loved By You

Stoohart/Ruby/Kalmar/Ramin

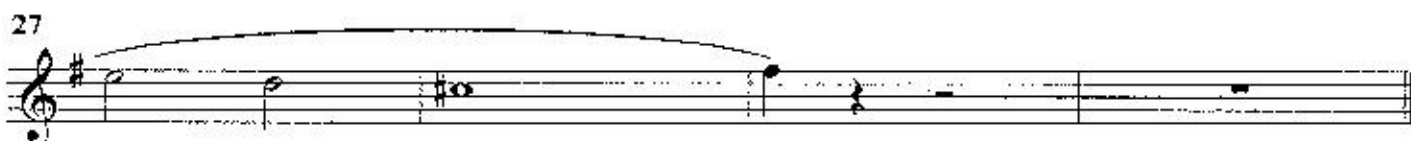
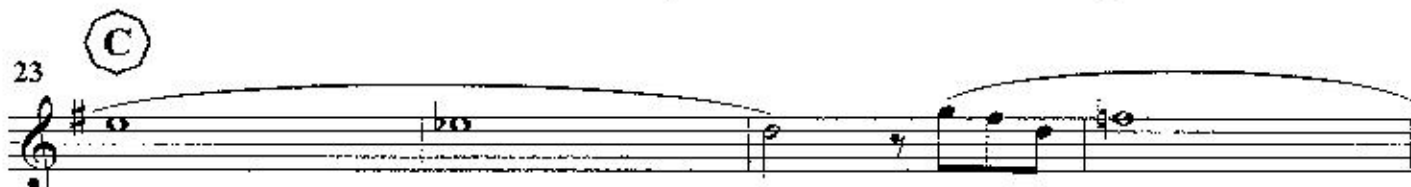
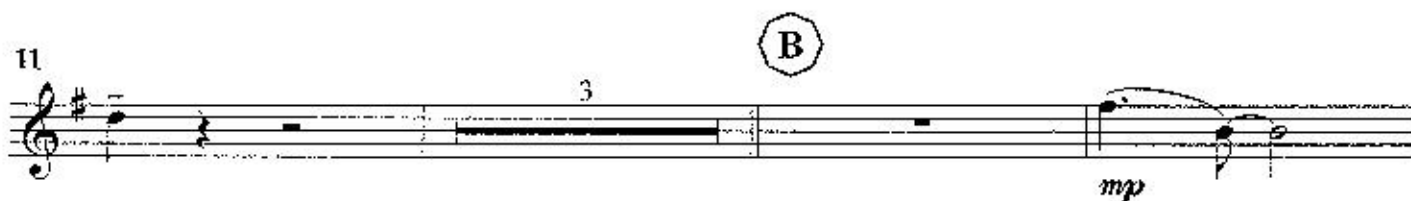

43

ff

47 **F**

f *cresc.*

51 

57

61 

66

mp cresc.

[illegible]

74

I Want To Be Loved By You

Stothart/Ruby/Kalmar/Ramin

43

ff

2 3 3 3 3 3 3

47

(F)

f

cresc.

51

(G)

mf

p

57

2

61

(H)

mp

mp

66

mp

cresc.

70

mp

74

mp

I Want To Be Loved By You

Stoithart/Ruby/Kalmar/Ramin

ff

mf

7 **A**

12 **B**

18 *p* *f* *f*

23 **C**

29 *mf* *f* **D**

37 *mf* *cresc.* *mf* *cresc.* **E**

41 *mp*

45 *ff* *f* **F**

49

cresc.

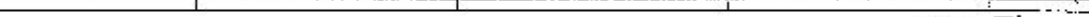
53 

63

67 

71

75

Example 10

I Want To Be Loved By You

Stoehart/Ruby/Kalmar/Ramin

ff

mf

7 **A**

12 **B**

18 *p* *f* *f*

23 **C**

29 *mf* *f* *mf* **D**

33 *mf* cresc.

39 *mf* cresc. **E**

43 *mp* *ff* *Gliss*

47 **F** **105**

51

Bend!

55 **G**

6

[illegible]

67

mp cresc.

[illegible]

75

75

I Want To Be Loved By You

Stoohart/Ruby/Kalmar/Ramin

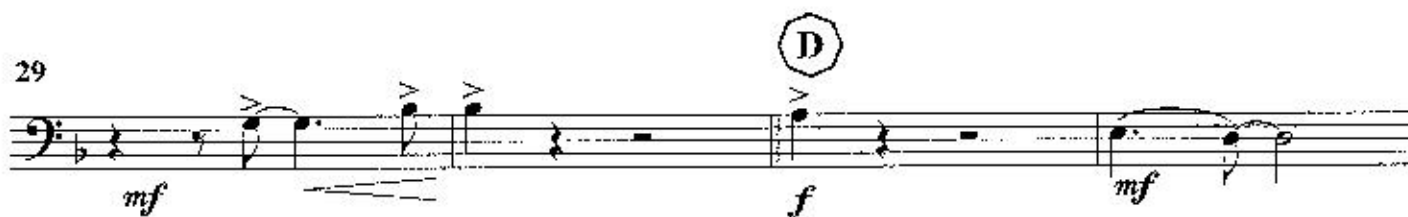

47

F

105

51

55

G

63

H

67

71

75

I Want To Be Loved By You

Stothart/Ruby/Kalmar/Ramin

7 **A**

12 **B**

18

23 **C**

31 **D**

39 **E**

43

47 **F**

ff *mf* *f* *mf* *cresc.* *mf* *cresc.* *ff* *f* *cresc.*

2 3 2 2 4 5

55 (G)

63 (H)

68

73

I Want To Be Loved By You

105

Stothart/Ruby/Kalmar/Ramin

ff

7 **A** 8 **B** 3 **C** 6 **D** 5 **E** 37 **F** 45 **G** 53

mf

f

cresc.

Bend!

mp

62

(H)

4

mp cresc.

69

73

I Want To Be Loved By You

105

Stoithart/Ruby/Kalmar/Ramin

ff

7

A

8

B

3

f

19

C

2

f

6

29

D

mf

f

5

37

E

mf

cresc.

mf

cresc.

41

F

ff

f

49

cresc.

f

53

G

Bend!

6

mp

62

69

73

I Want To Be Loved By You

105

Stothart/Ruby/Kalmar/Ramin

ff

7 **A** 8 **B** 3 **C** 6

19 2 **D** 5

29 **E** 5

37 **F** 5

41 **G** 6

45 **F** 5

49 **G** 6

53 Bend! 6

mf *f* *mf* *f* *mp* *ff* *f* *cresc.* *f* *mp* *mp*

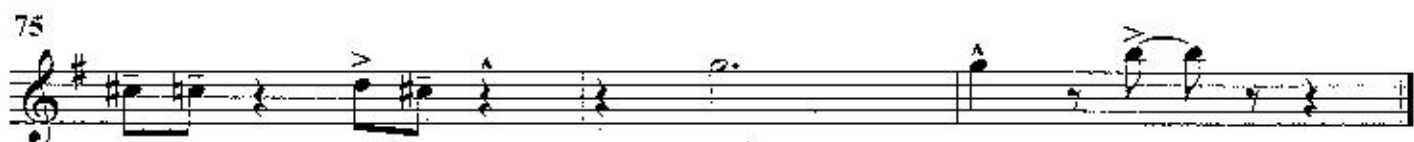
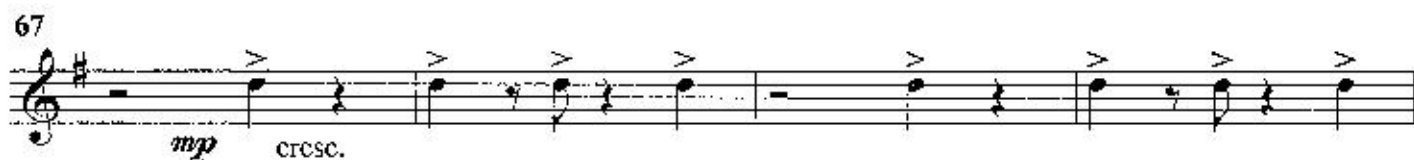

I Want To Be Loved By You

105

Stothart/Ruby/Kalmar/Ramin

ff

7

8

3

4

19

2

f

to Harmon!

23

7

ff

open!

f

5

37

mf

cresc.

mf

cresc.

41

mp

45

ff

f

49

cresc.

f

53

Bend!

6

mp

4^e Trompette

105

